Tantum ergo Nr. 1 (solenne all'Italiana) aus Opus III

für Sopran und Streichorchester

F.J.L. Meyer von Schauensee
1720-1789

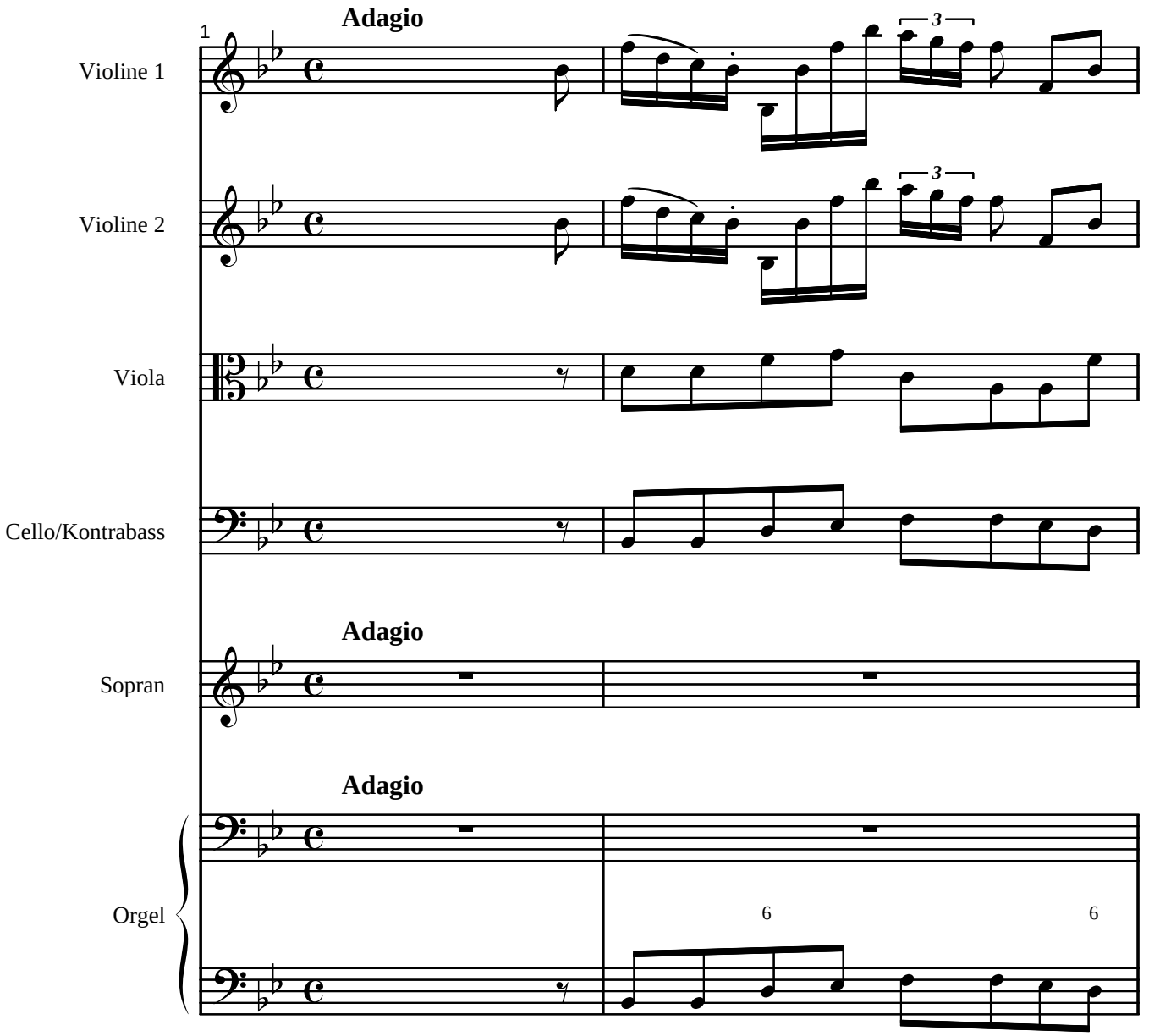

© Heinrich Knüsel 2000
Edition may be freely distributed, duplicated or performed but not commercially published.

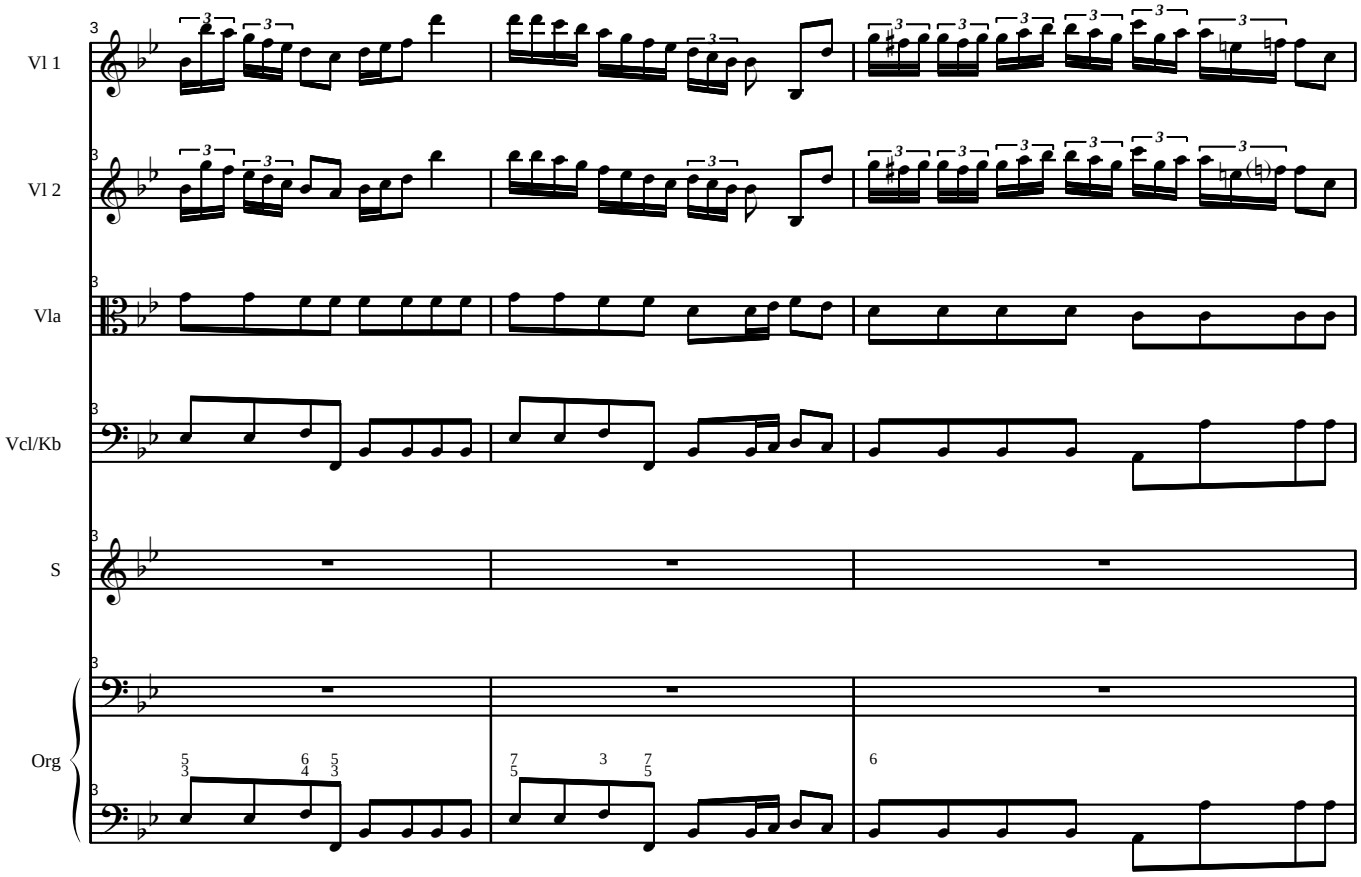
Vl 1
Vl 2
Vla
Vcl/Kb
S
Org

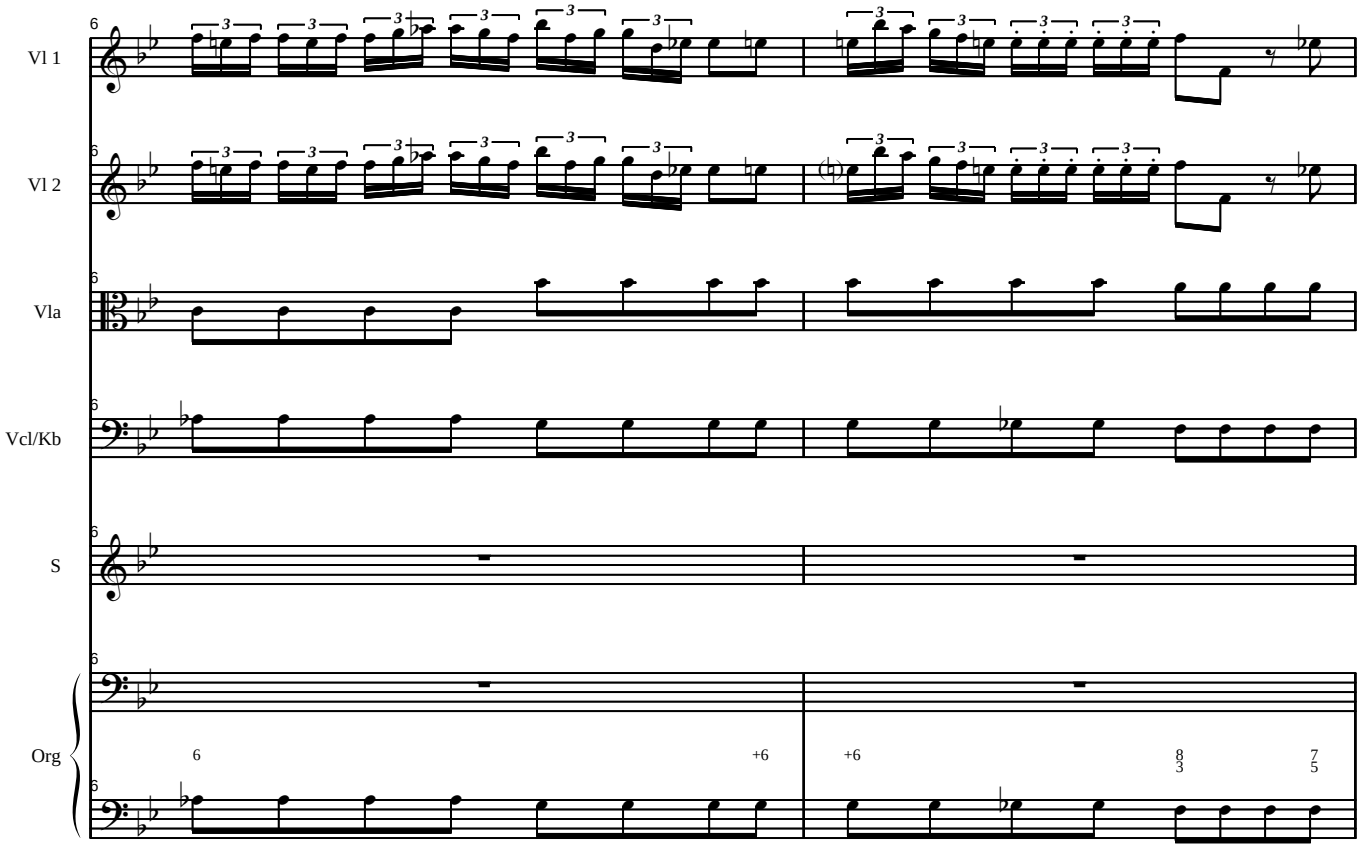
Vl 1
Vl 2
Vla
Vcl/Kb
S
Org

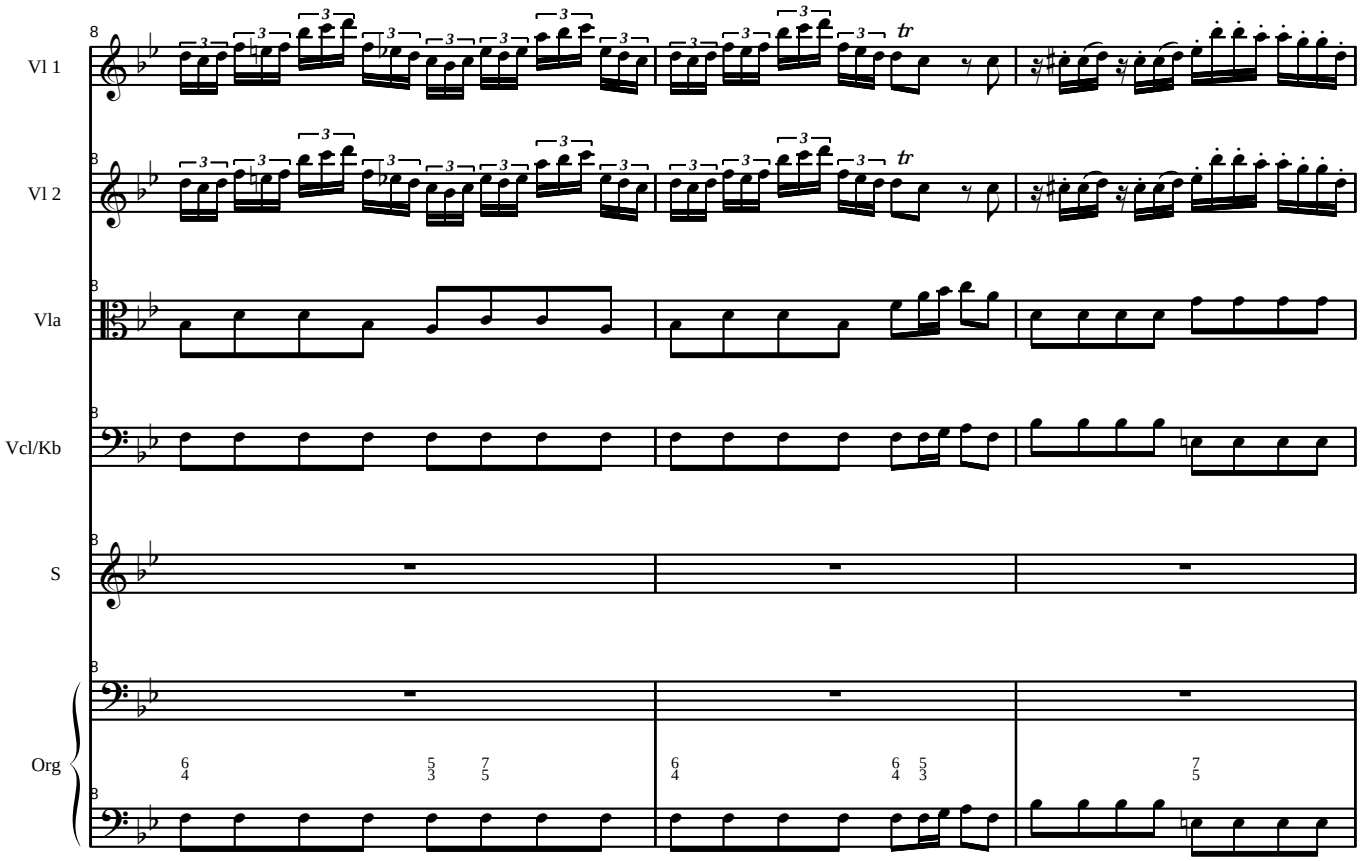
Vl 1
Vl 2
Vla
Vcl/Kb
S
Org

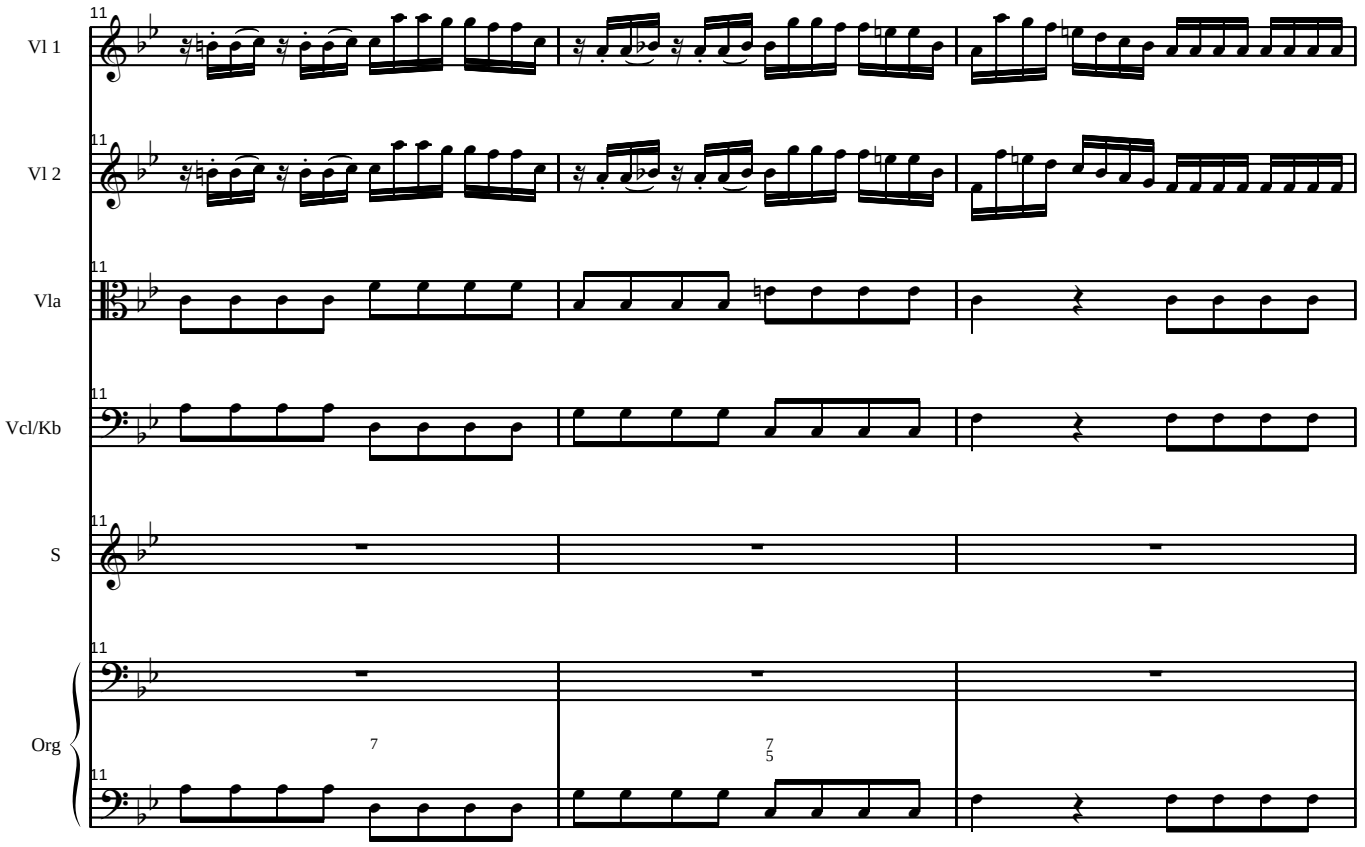
Vl 1
Vl 2
Vla
Vcl/Kb
S
Org

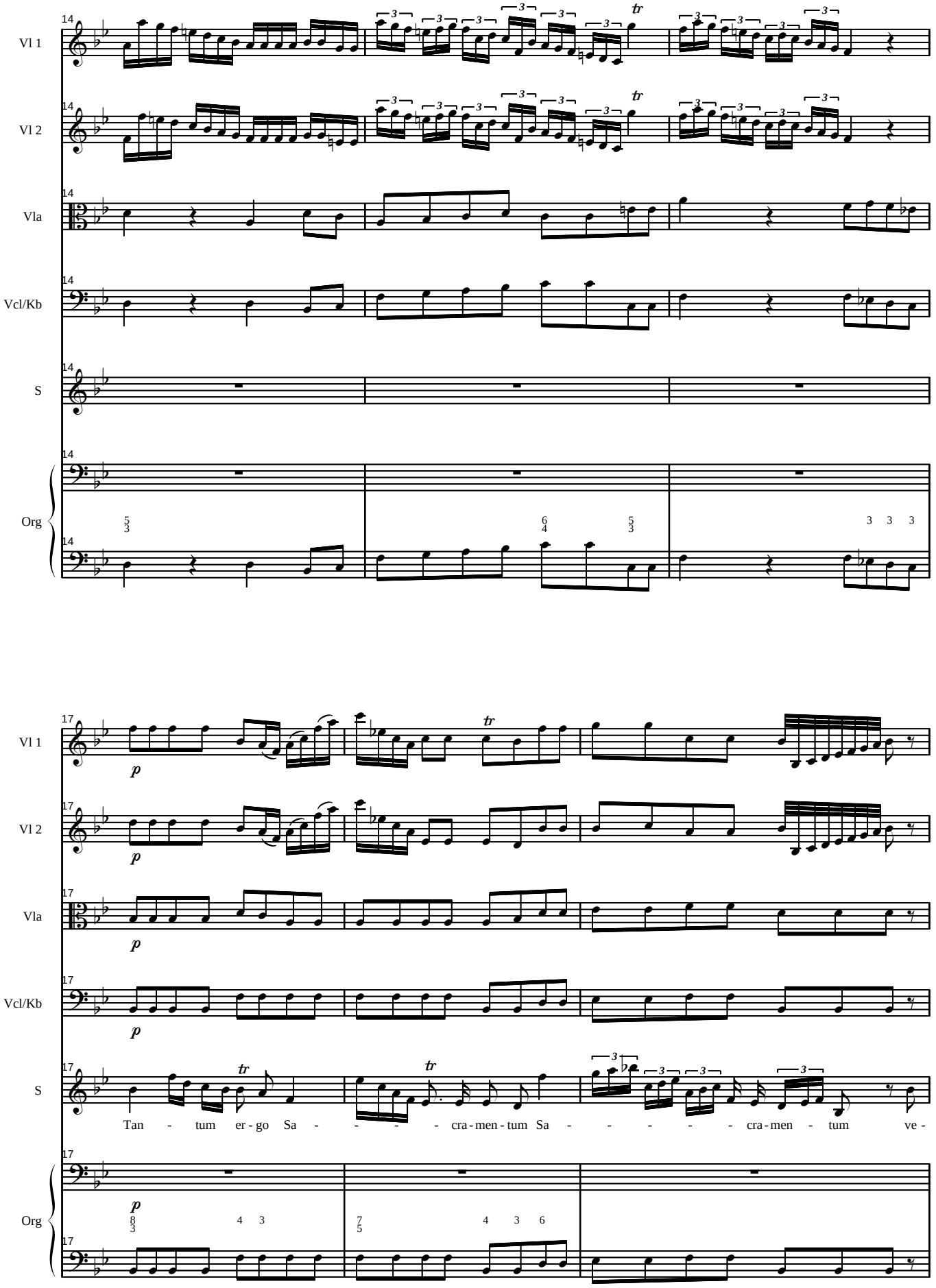
Vl 1
Vl 2
Vla
Vcl/Kb
S
Org
Tan - tum er - go Sa - - - - cra - men - tum Sa - - - - - cra - men - tum ve -

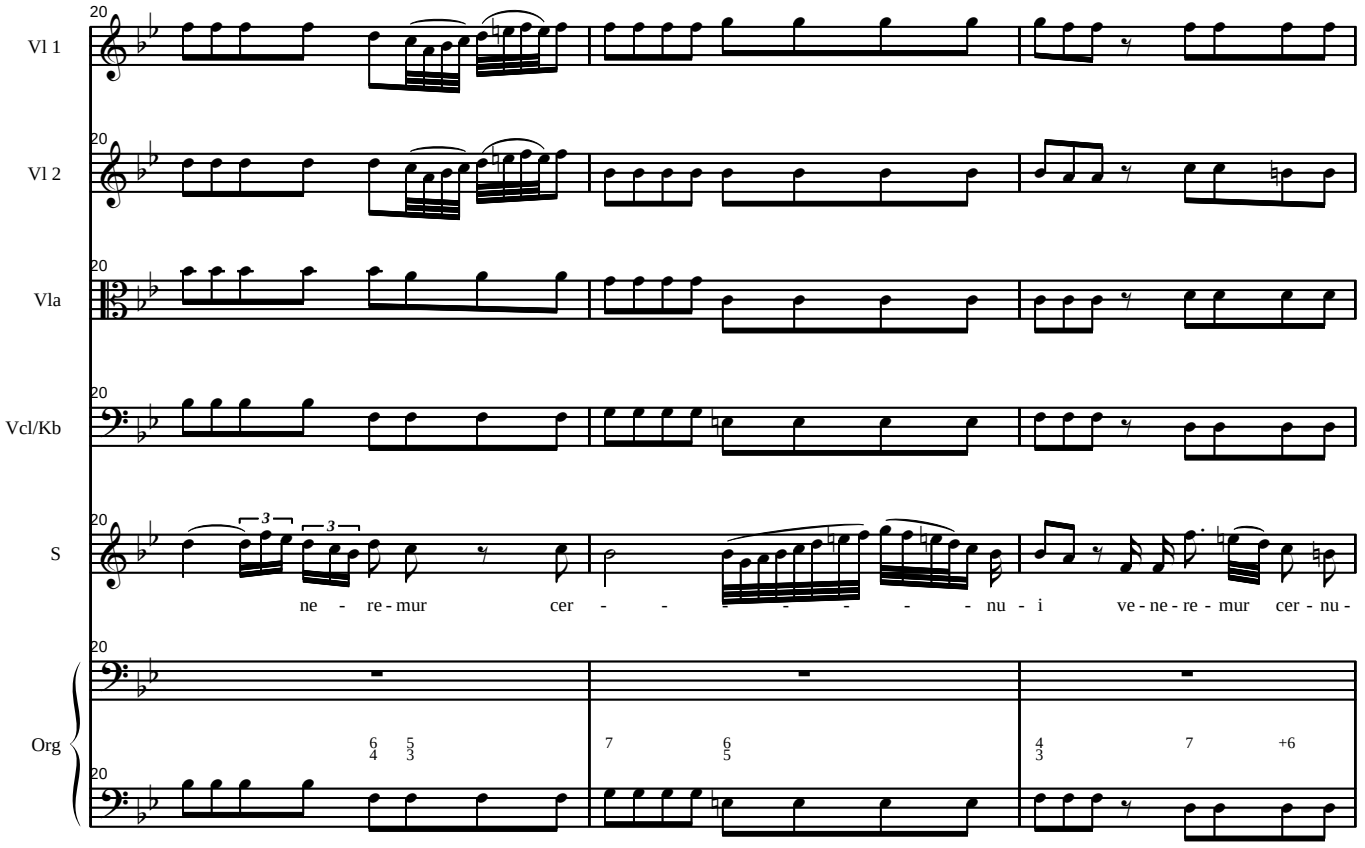
Vl 1
Vl 2
Vla
Vcl/Kb
S
Org
ne - re - mur cer - - - - - - - - nu - i ve - ne - re - mur cer - nu -

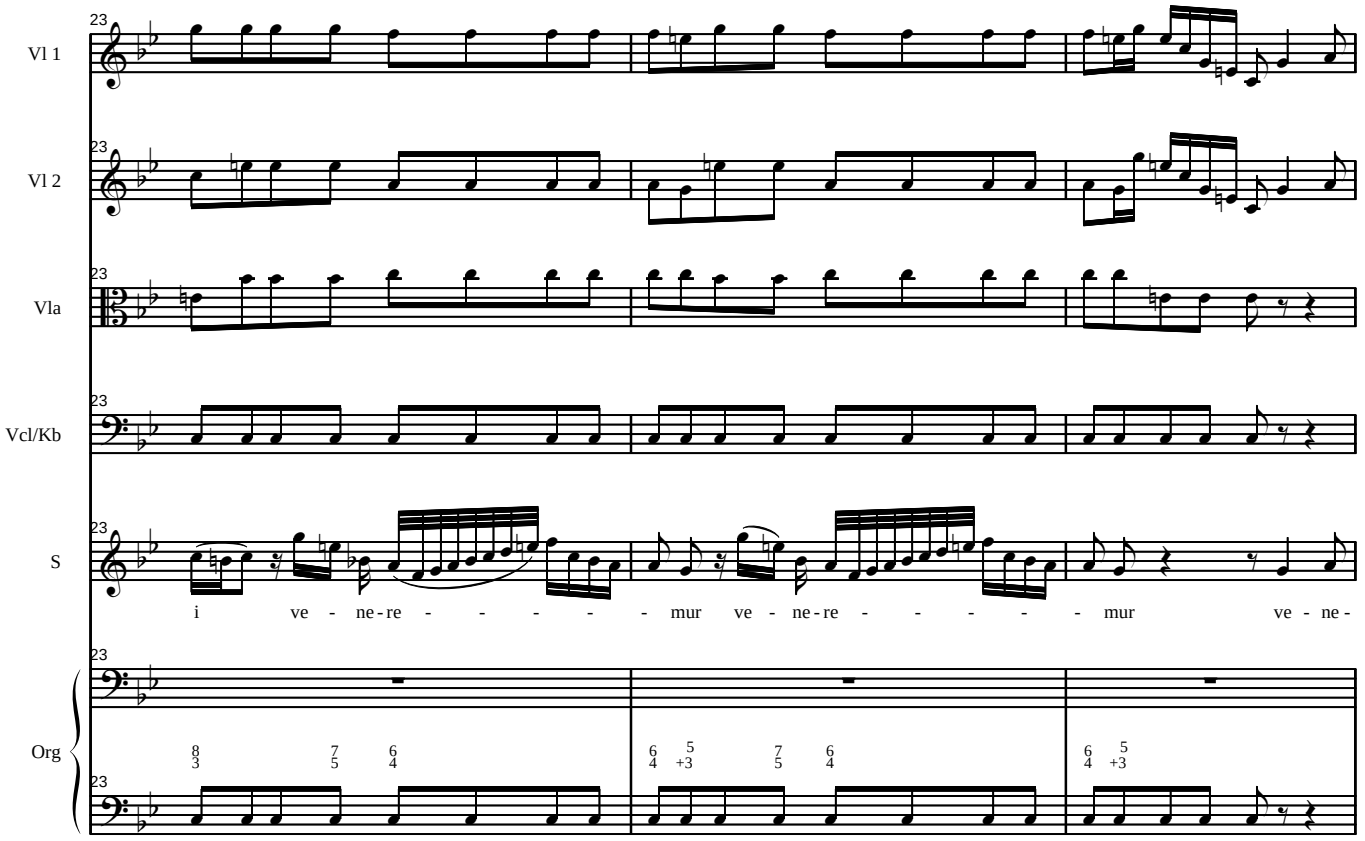
Vl 1
Vl 2
Vla
Vcl/Kb
S
Org
i ve - ne - re - - - - - - mur ve - ne - re - - - - - - mur ve - ne -

Vl 1

Vl 2

Vla

Vcl/Kb

S

re - mur cer - nu - i ve - ne - re - - - mur cer - nu - i ve - ne - re - mur cer - nu -

Org

i, Tan - tum er - go Sa -

Vl 1

Vl 2

Vla

Vcl/Kb

S

cra - men - tum Sa - - - cra - men - tum ve - ne - re - mur

Org

Vl 1

Vl 2

Vla

Vcl/Kb

S

cer - - - nu - i, ve - ne - re - mur cer - - - nu - i et an - ti - quum do -

Org

Vl 1

Vl 2

Vla

Vcl/Kb

S

cu - men - tum no - vo ce - dat no - vo ce - dat

Org

Vl 1

Vl 2

Vla

Vcl/Kb

S

ri - - - tu - i no - vo ce - dat ri - tu - i,

Org

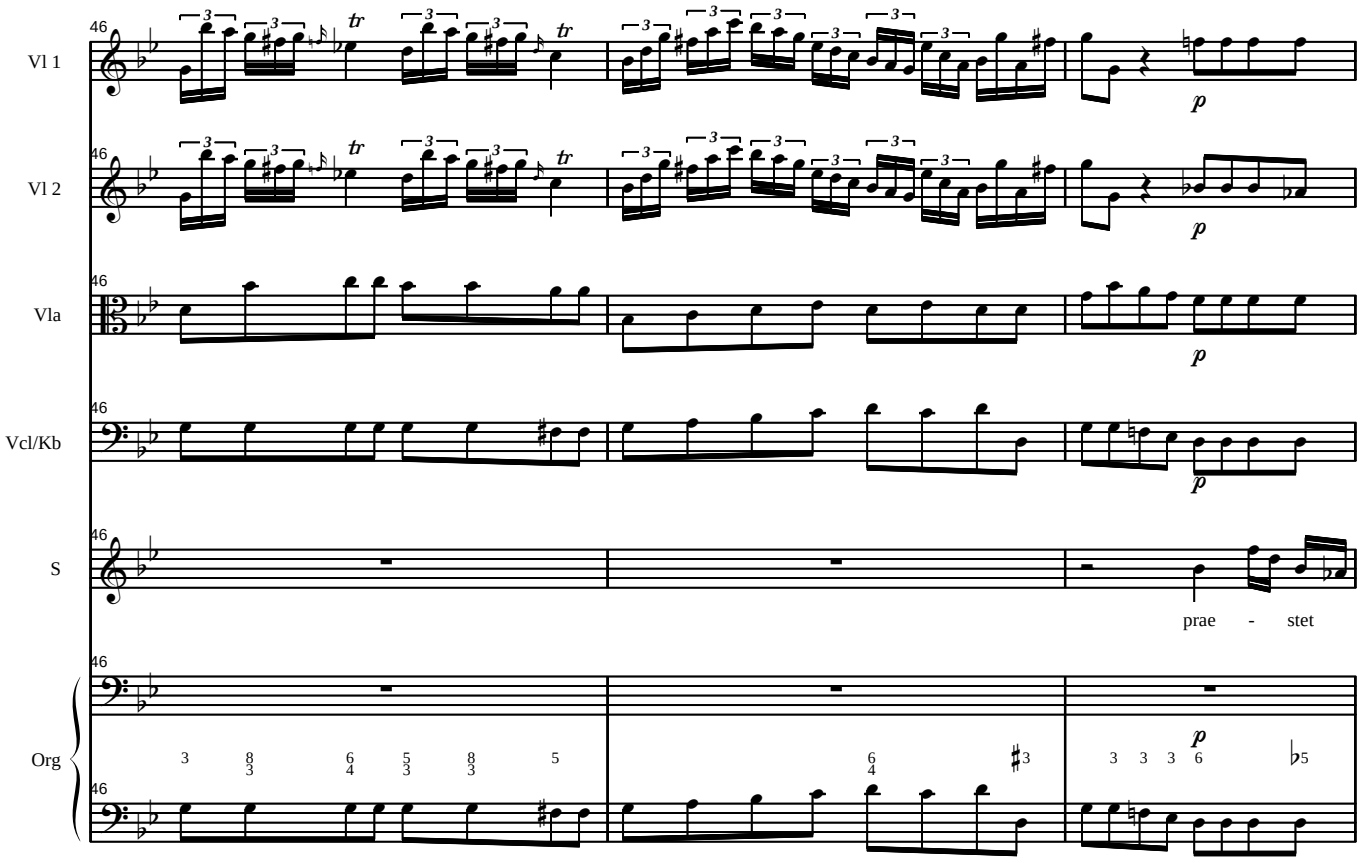
Vl 1
Vl 2
Vla
Vcl/Kb
S
prae - stet
Org

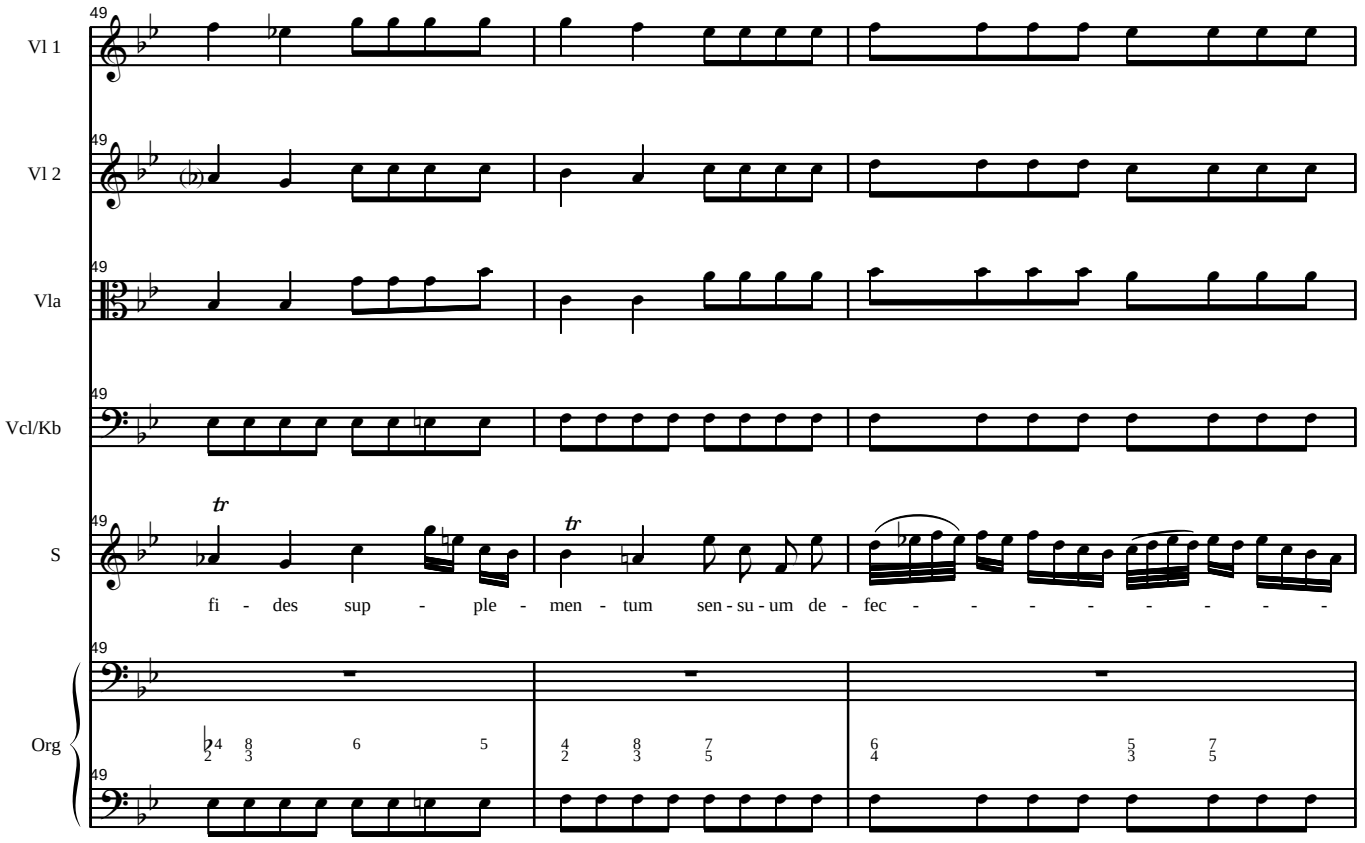
Vl 1
Vl 2
Vla
Vcl/Kb
S
fi - des sup - ple - men - tum sen - su - um de - fec - - - - - - - -
Org

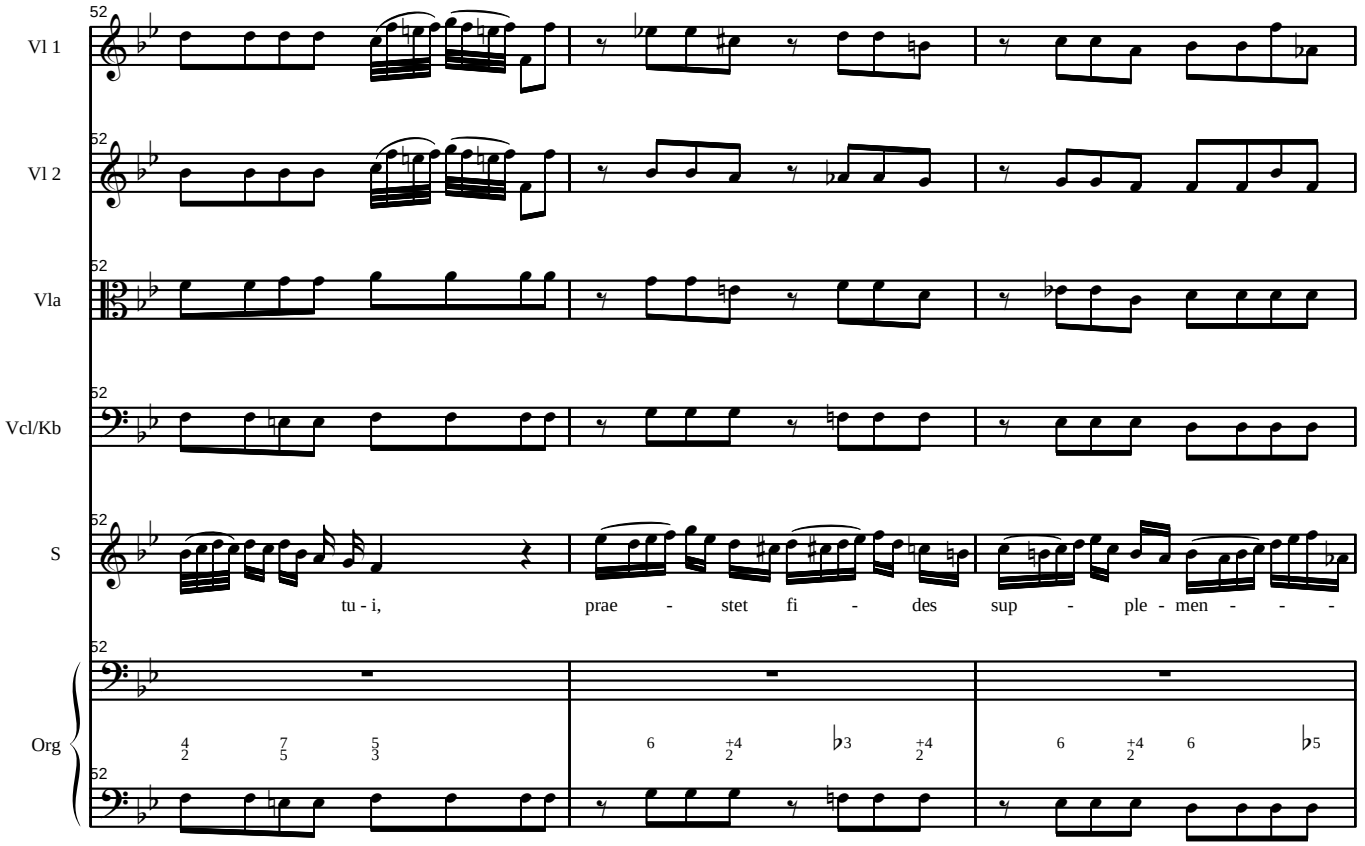
Vl 1
Vl 2
Vla
Vcl/Kb
S
tu - i, prae - stet fi - des sup - ple - men - - -
Org

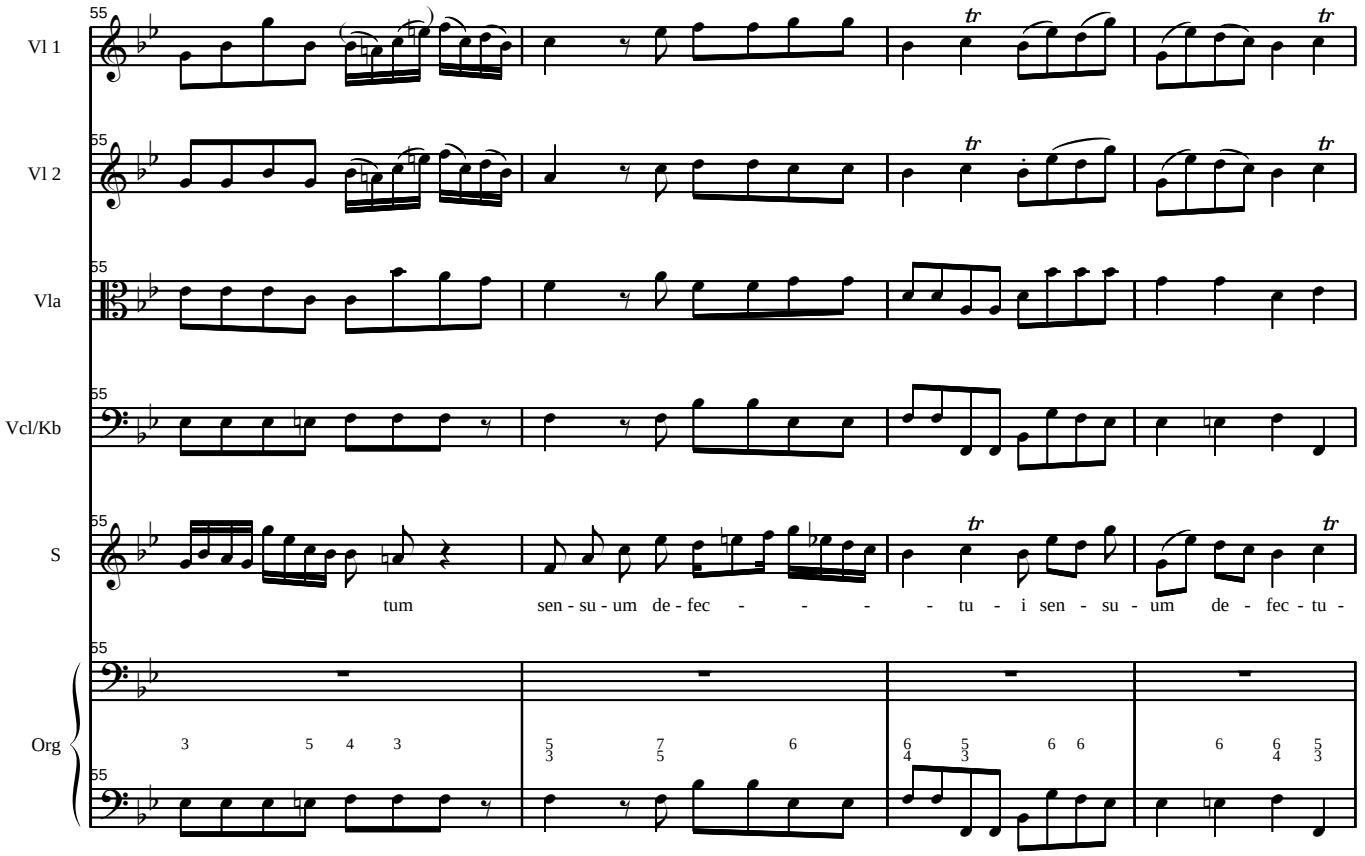
Vl 1
Vl 2
Vla
Vcl/Kb
S
tum sen - su - um de - fec - - - - tu - i sen - su - um de - fec - tu -
Org

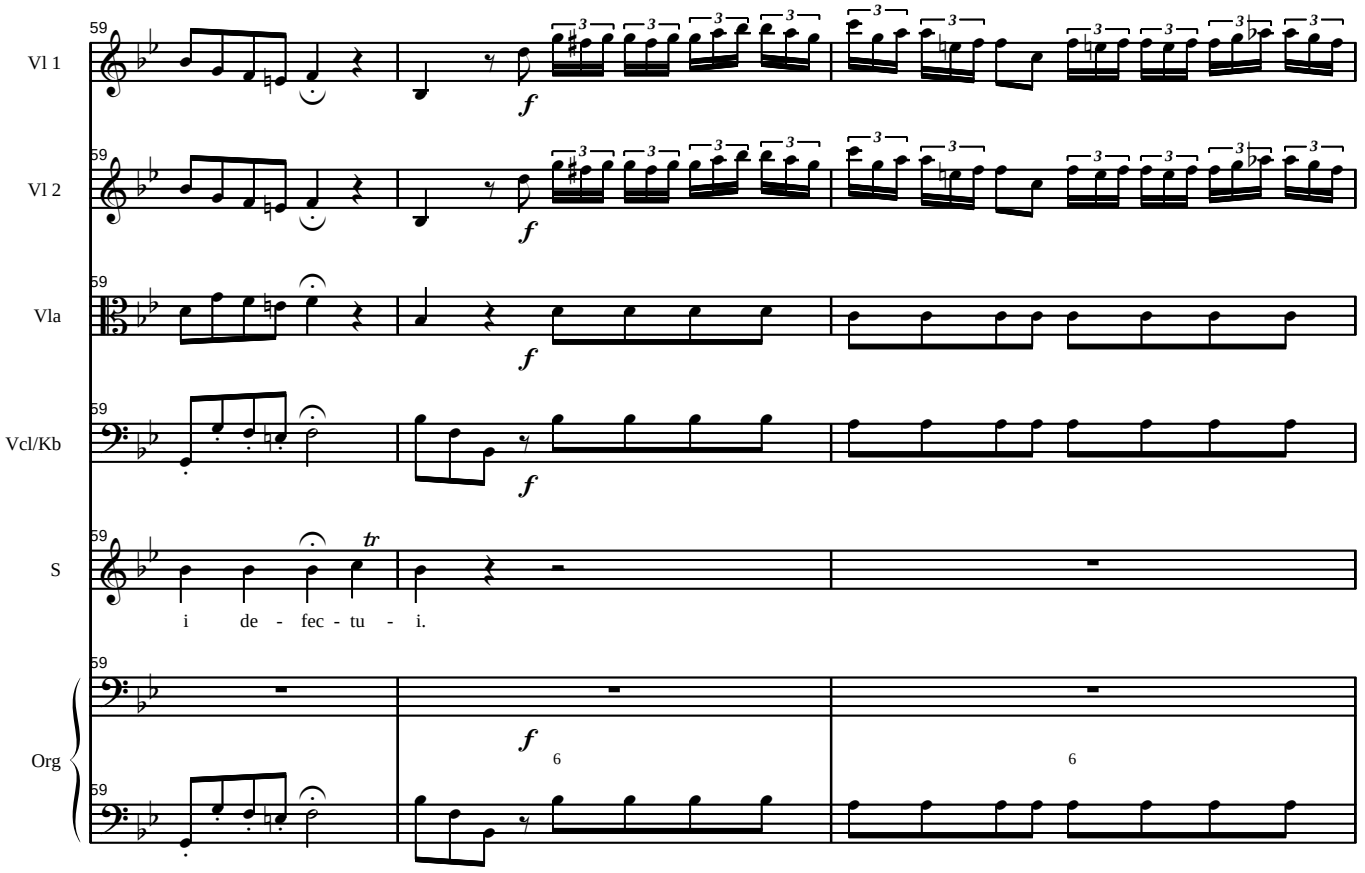
Vl 1
Vl 2
Vla
Vcl/Kb
S
Org
59
f
tr
i de - fec - tu - i.
6
6

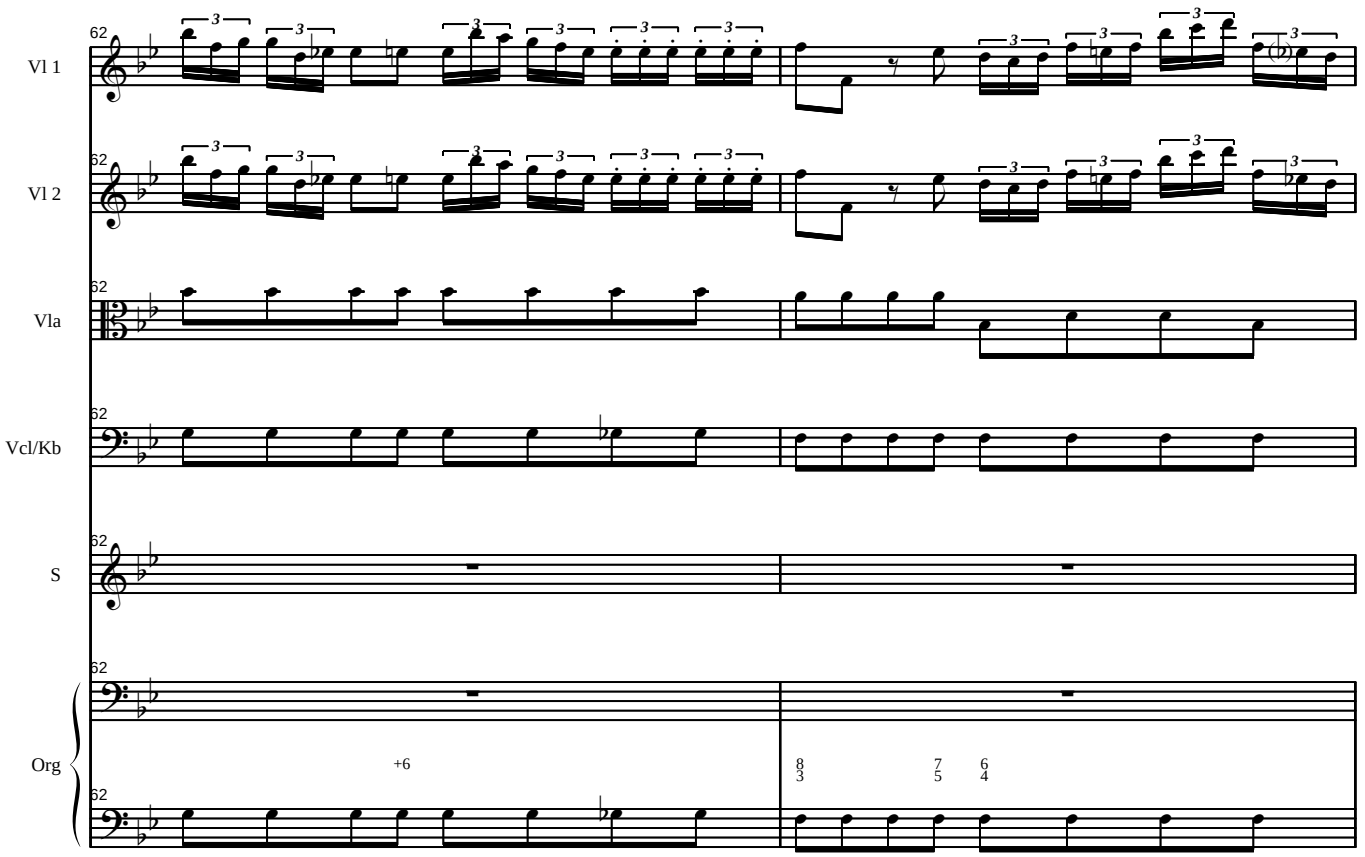
Vl 1
Vl 2
Vla
Vcl/Kb
S
Org
62
+6
8 3
7 5
6 4

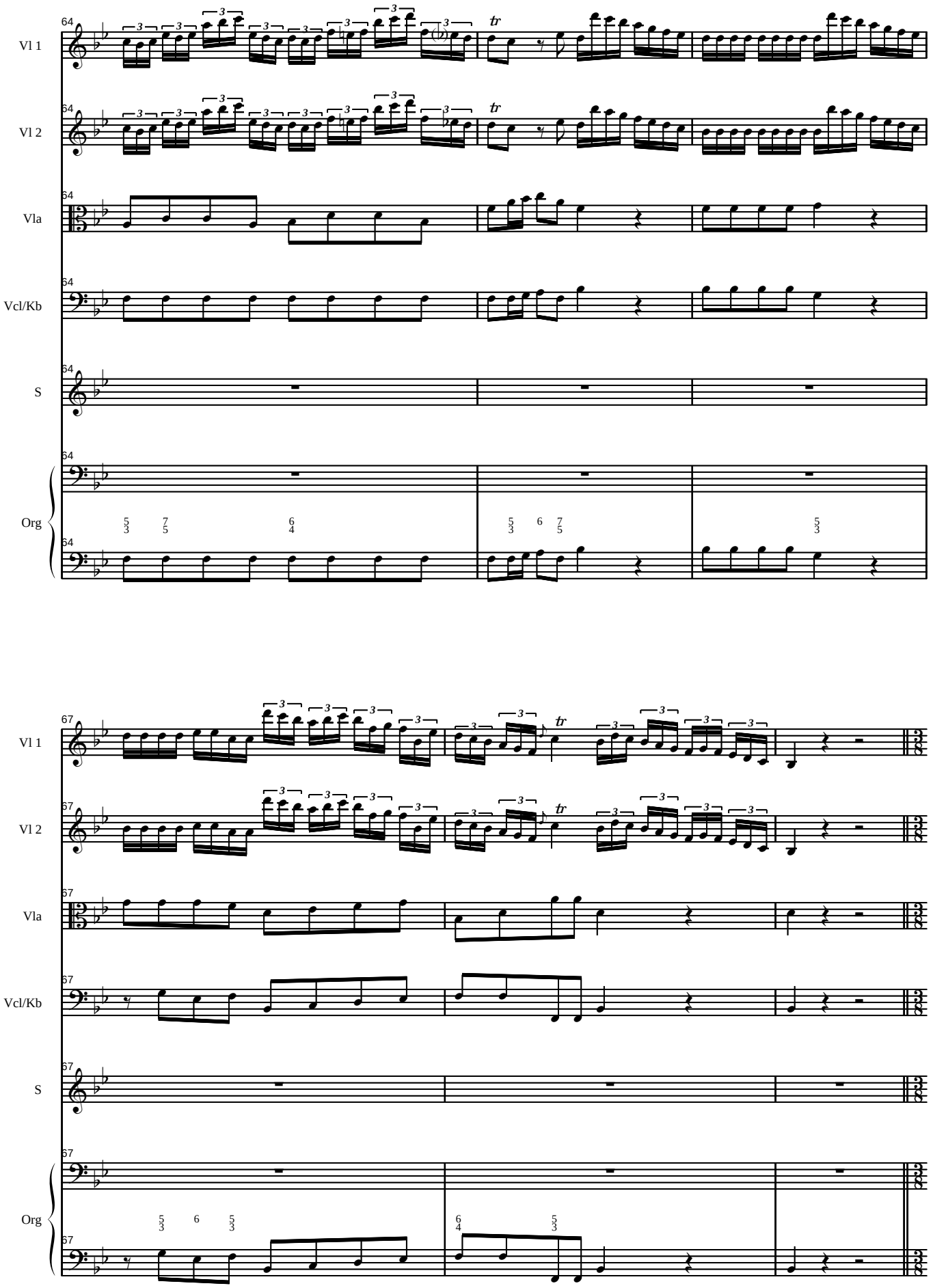
Vl 1
Vl 2
Vla
Vcl/Kb
S
Org

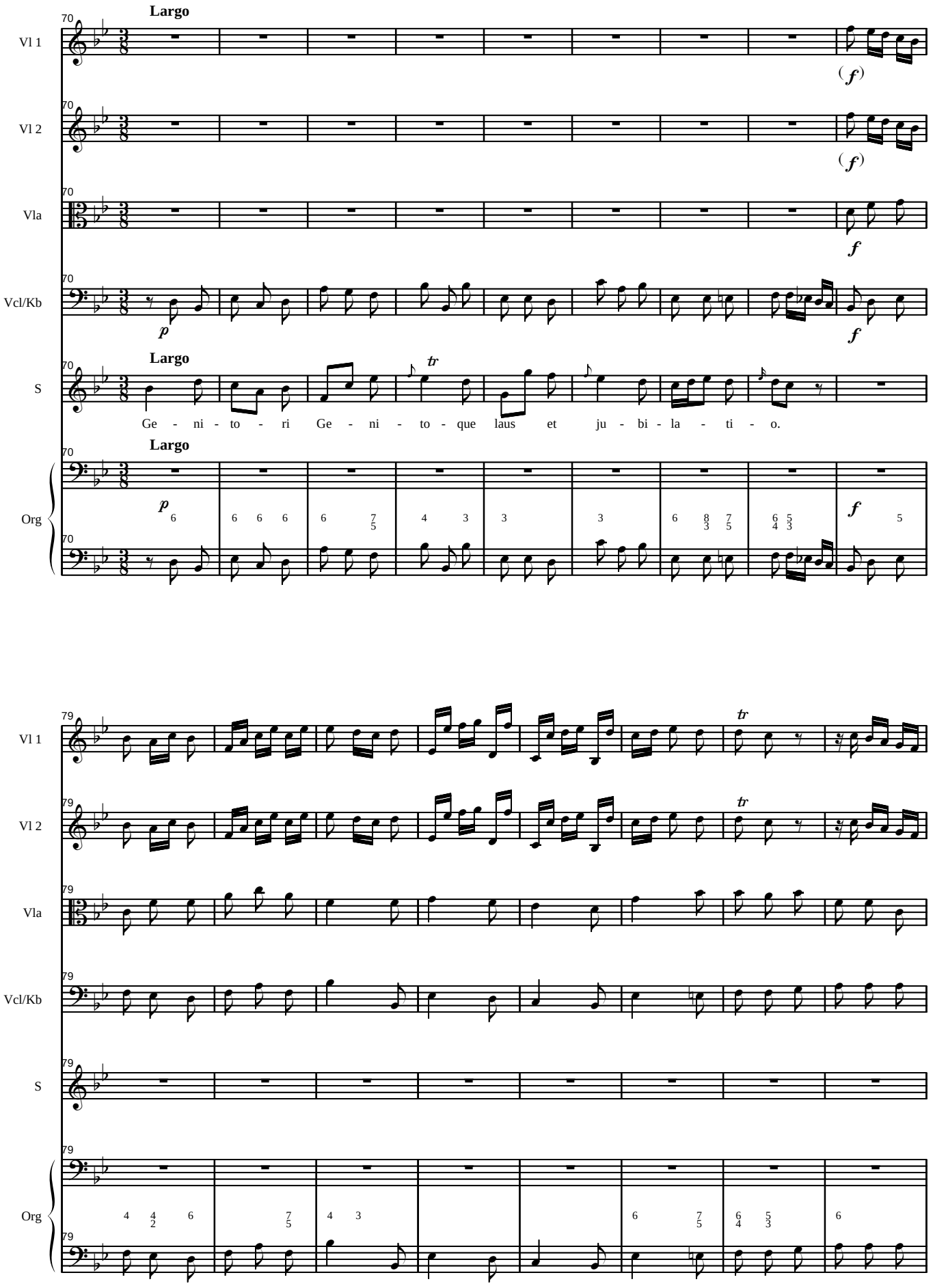
Largo
Vl 1
Vl 2
Vla
Vcl/Kb
S
Ge - ni - to - ri Ge - ni - to - que laus et ju - bi - la - ti - o.
Org

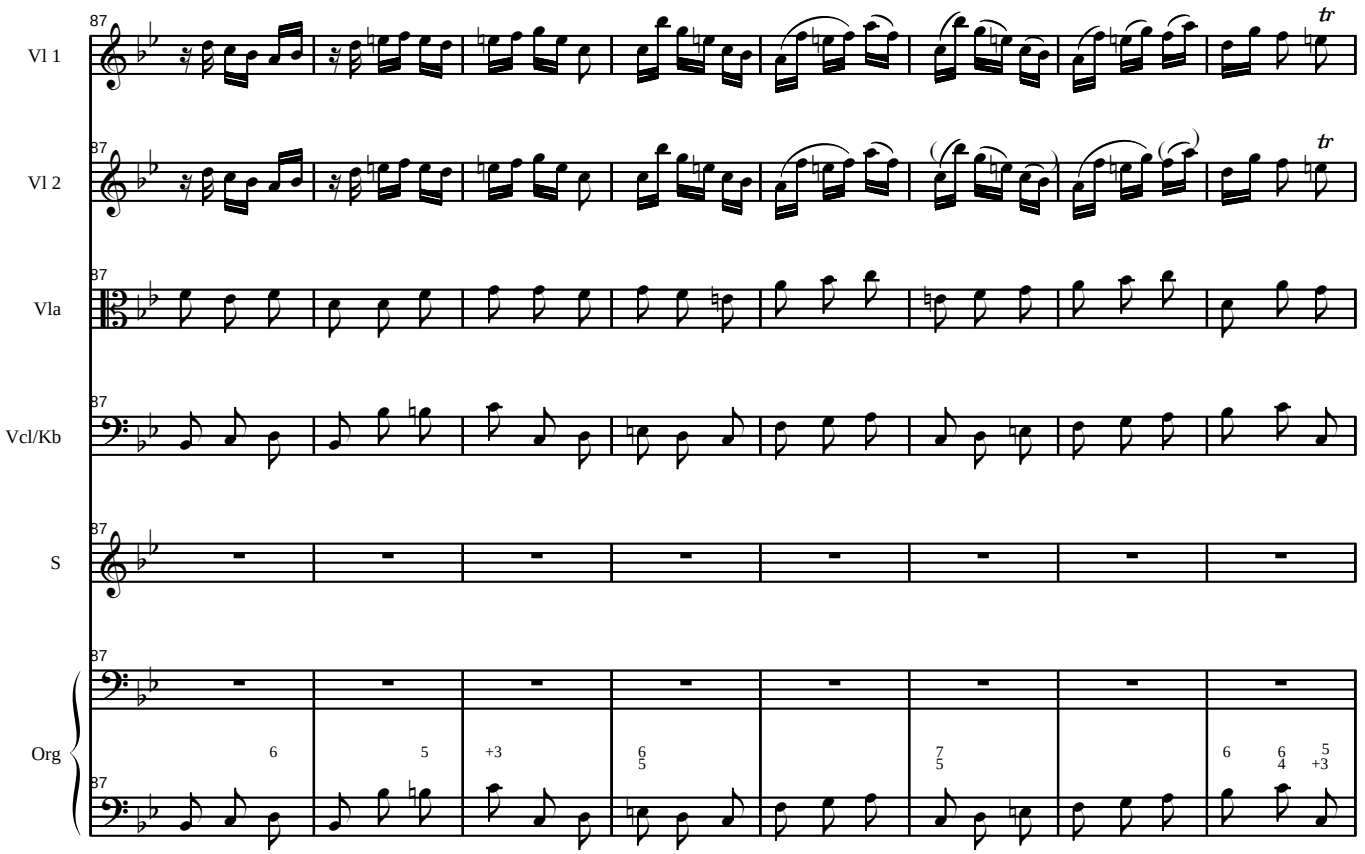
Vl 1
Vl 2
Vla
Vcl/Kb
S
Org
87

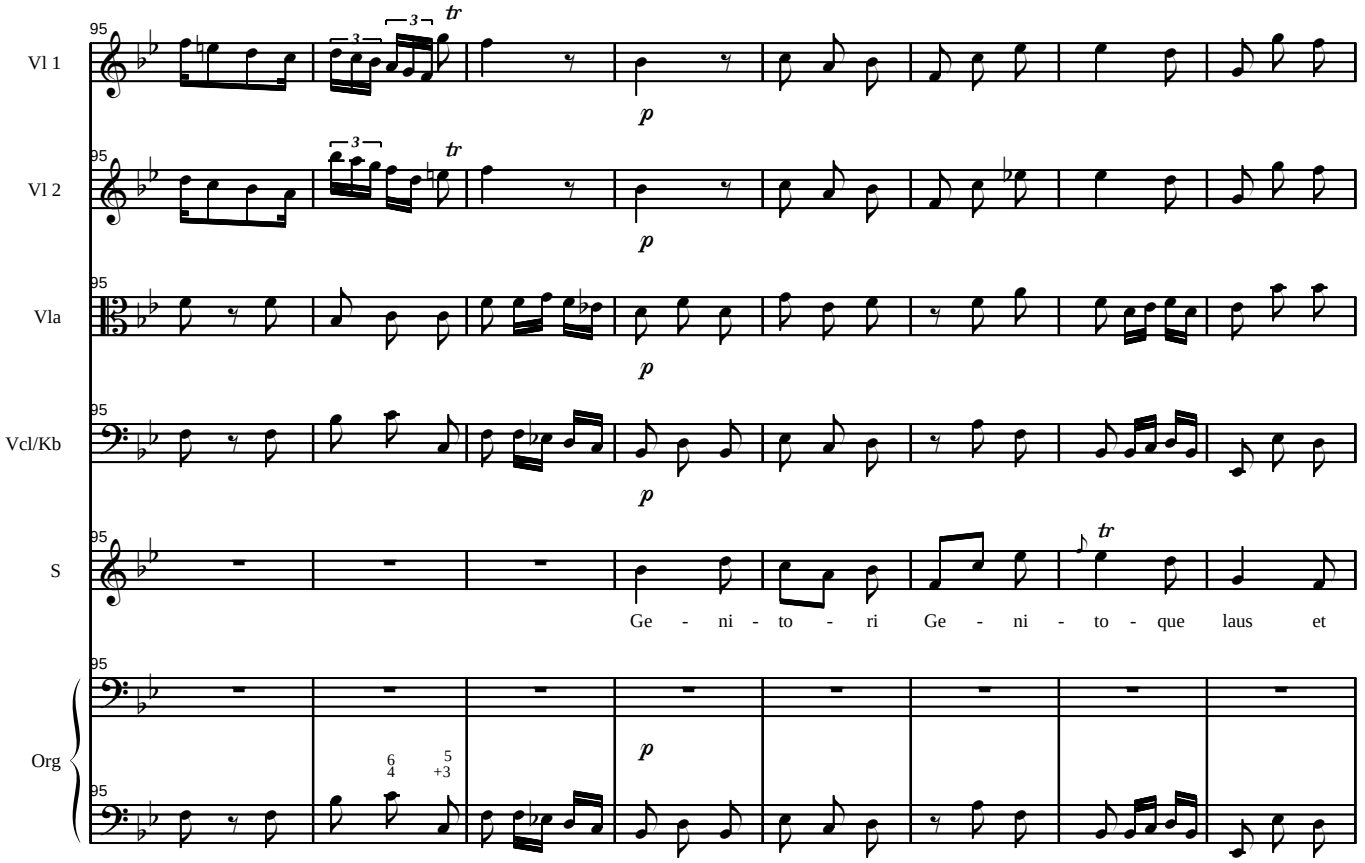
Vl 1
Vl 2
Vla
Vcl/Kb
S
Org
95
p
Ge - ni - to - ri Ge - ni - to - que laus et

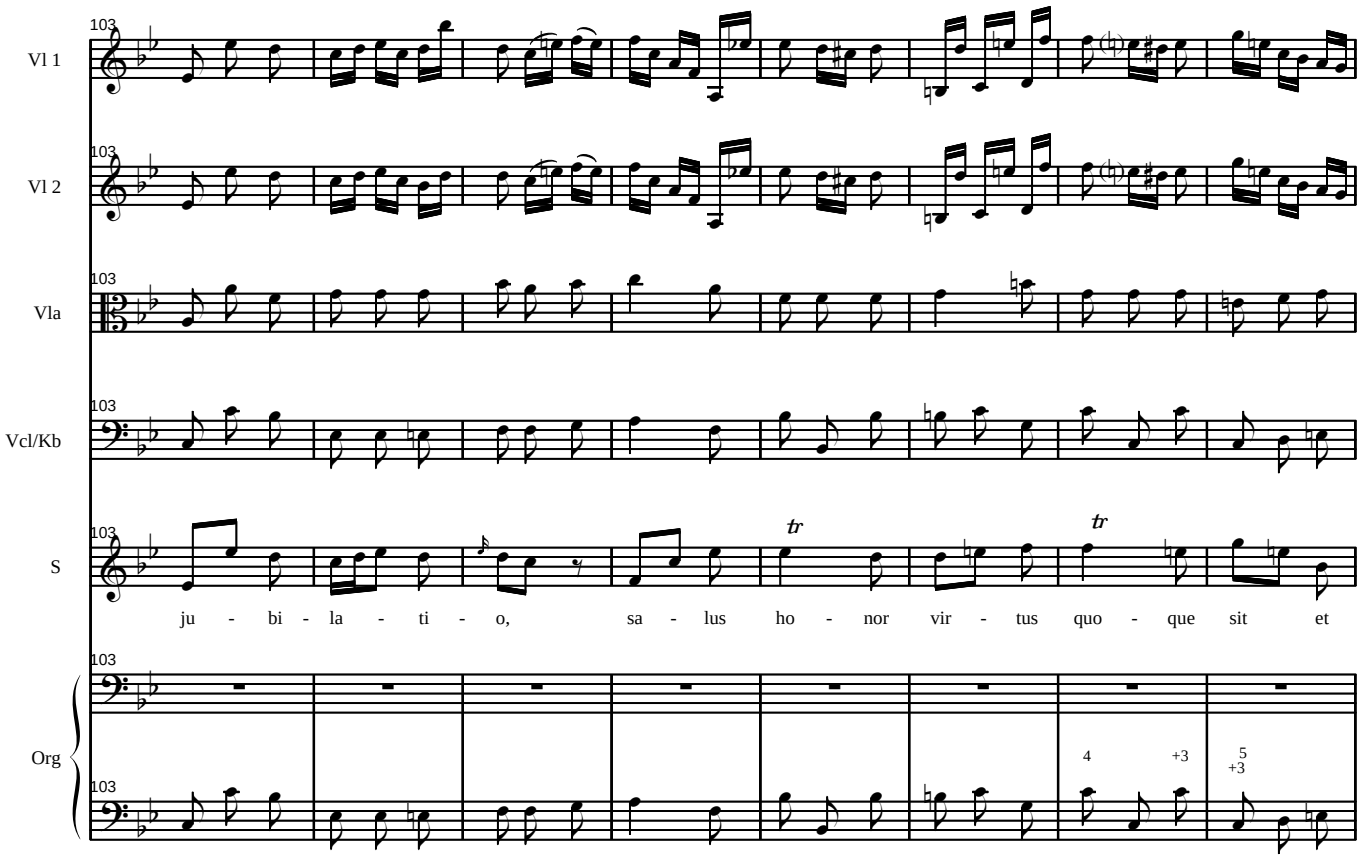
Vl 1
Vl 2
Vla
Vcl/Kb
S
ju - bi - la - ti - o, sa - lus ho - nor vir - tus quo - que sit et
Org

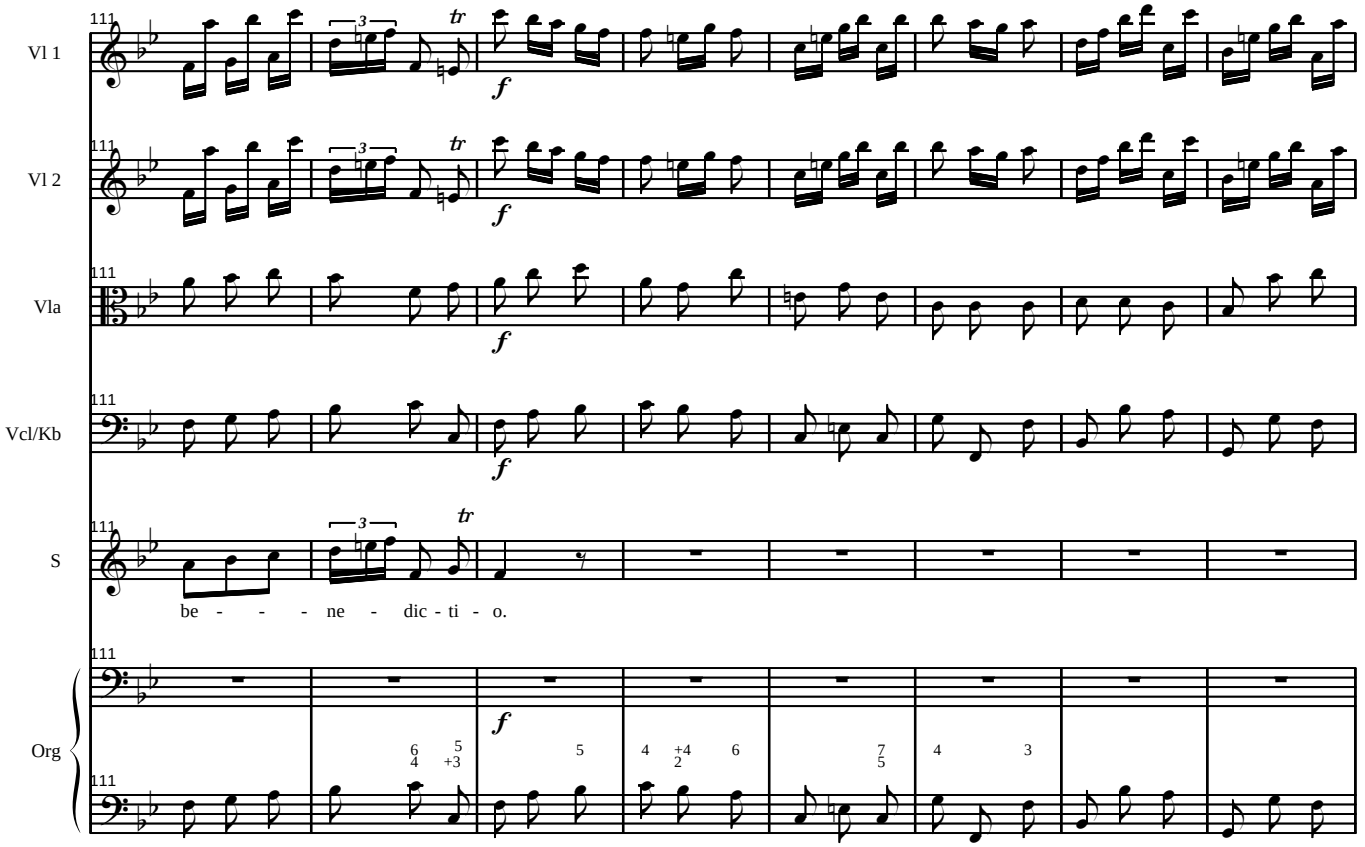
Vl 1
Vl 2
Vla
Vcl/Kb
S
be - - - ne - dic - ti - o.
Org

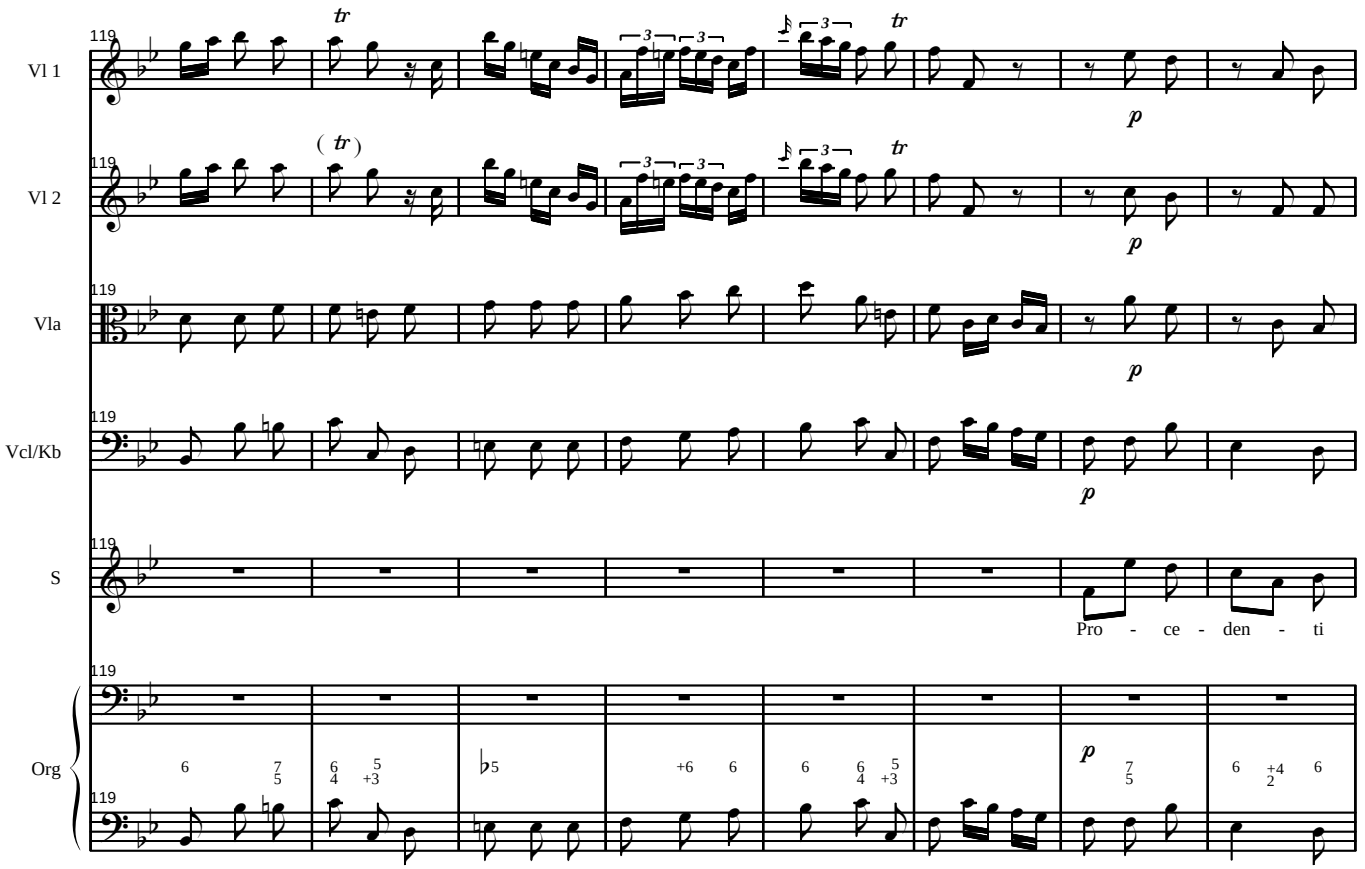
Vl 1
Vl 2
Vla
Vcl/Kb
S
Org
Pro - ce - den - ti

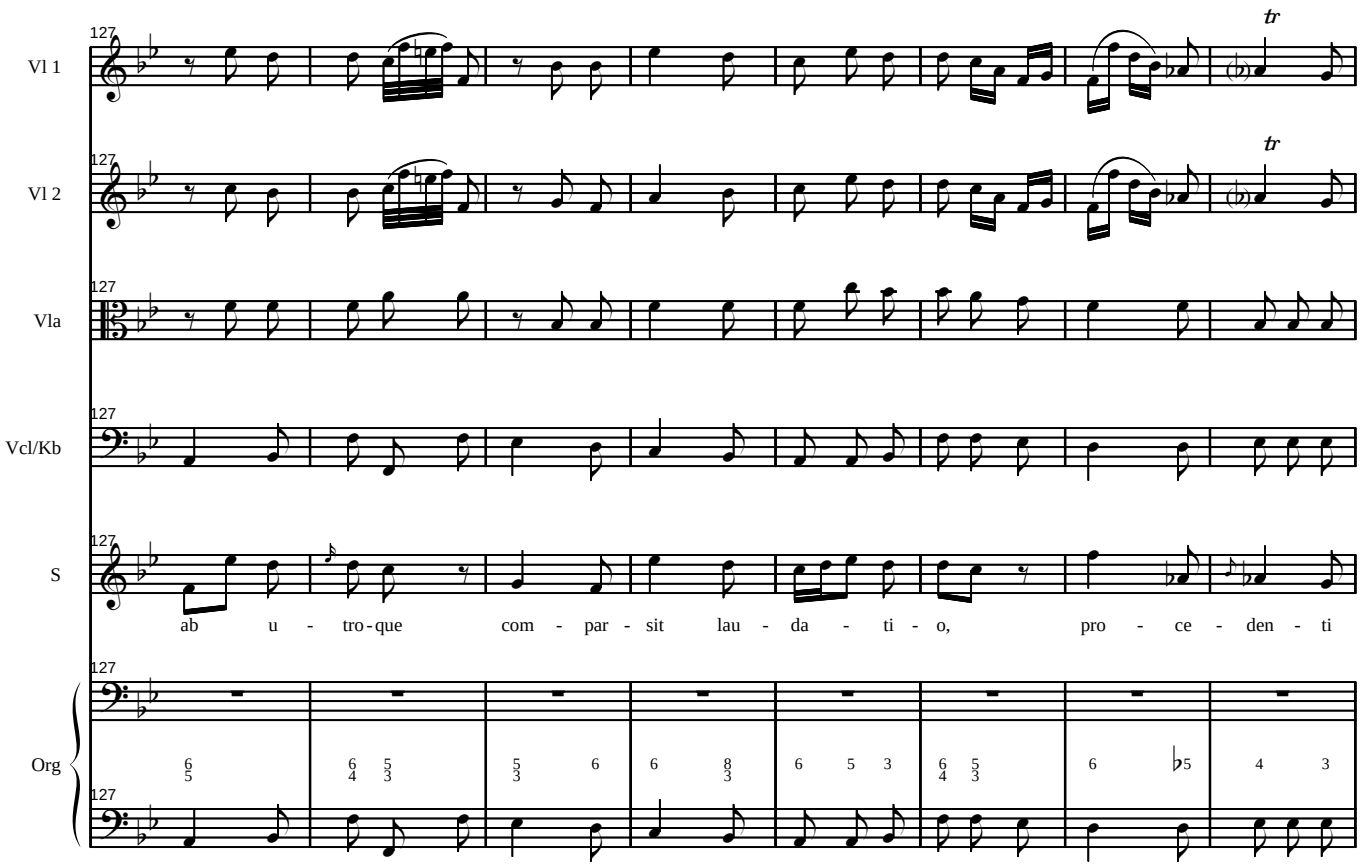
Vl 1
Vl 2
Vla
Vcl/Kb
S
Org
ab u - tro-que com - par - sit lau - da - ti - o, pro - ce - den - ti

Vl 1

Vl 2

Vla

Vcl/Kb

S

ab u - tro - que pro - ce - den - ti ab u - tro - que com - par - sit lau -

Org

da - ti - o com - par - sit lau - da - ti - o com - par - sit lau -

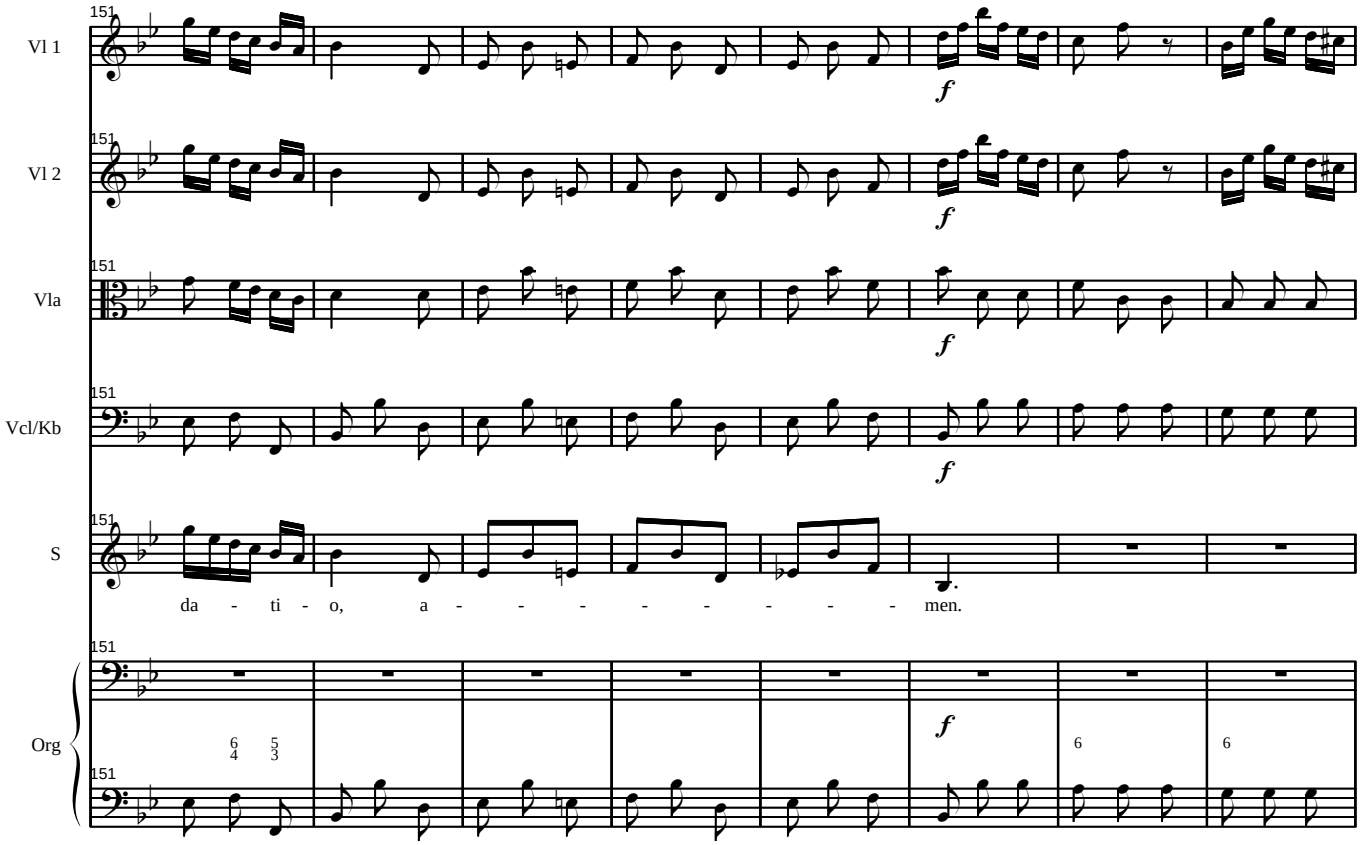
151
Vl 1
Vl 2
Vla
Vcl/Kb
S
da - ti - o, a - - - - - - - - men.
Org
f

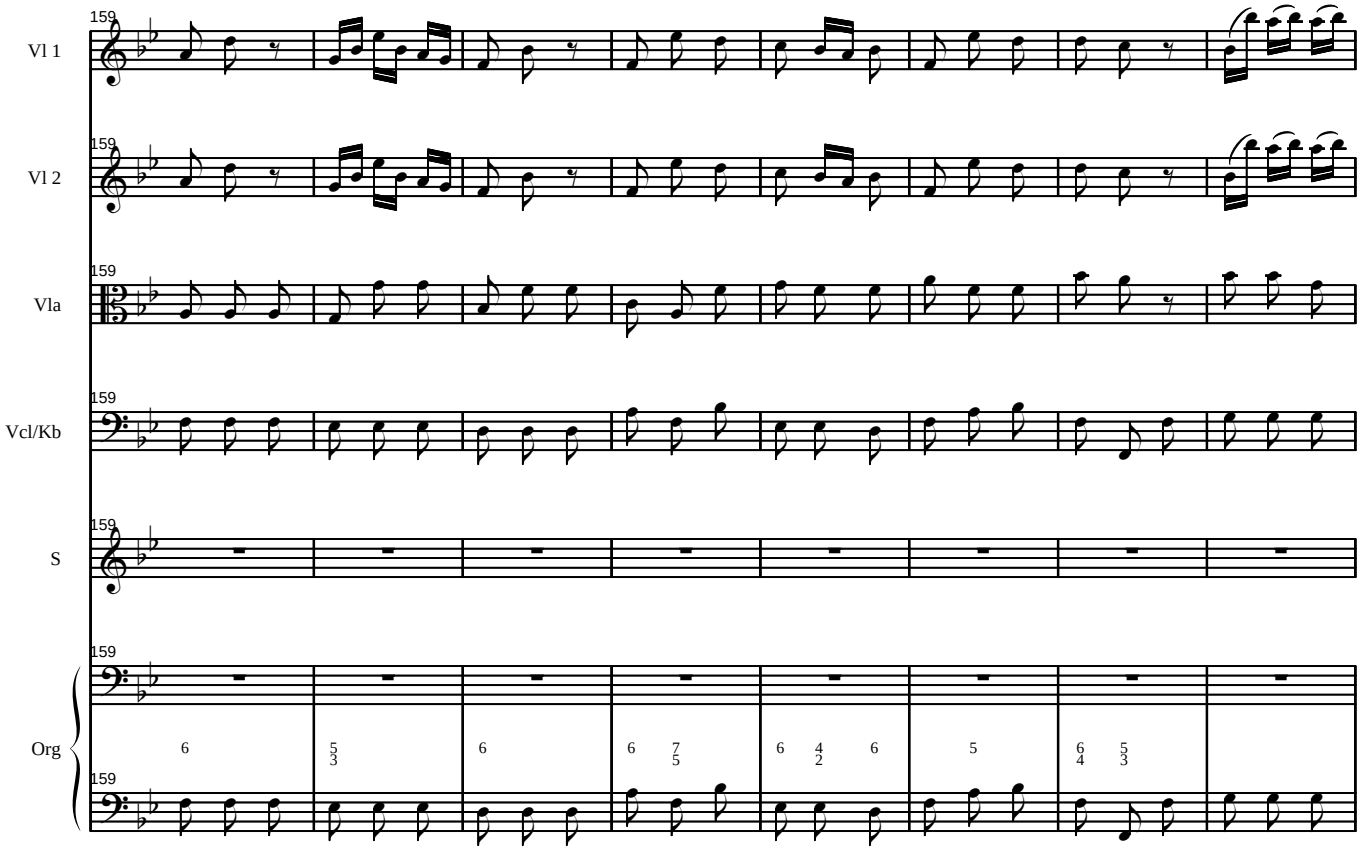
159
Vl 1
Vl 2
Vla
Vcl/Kb
S
Org

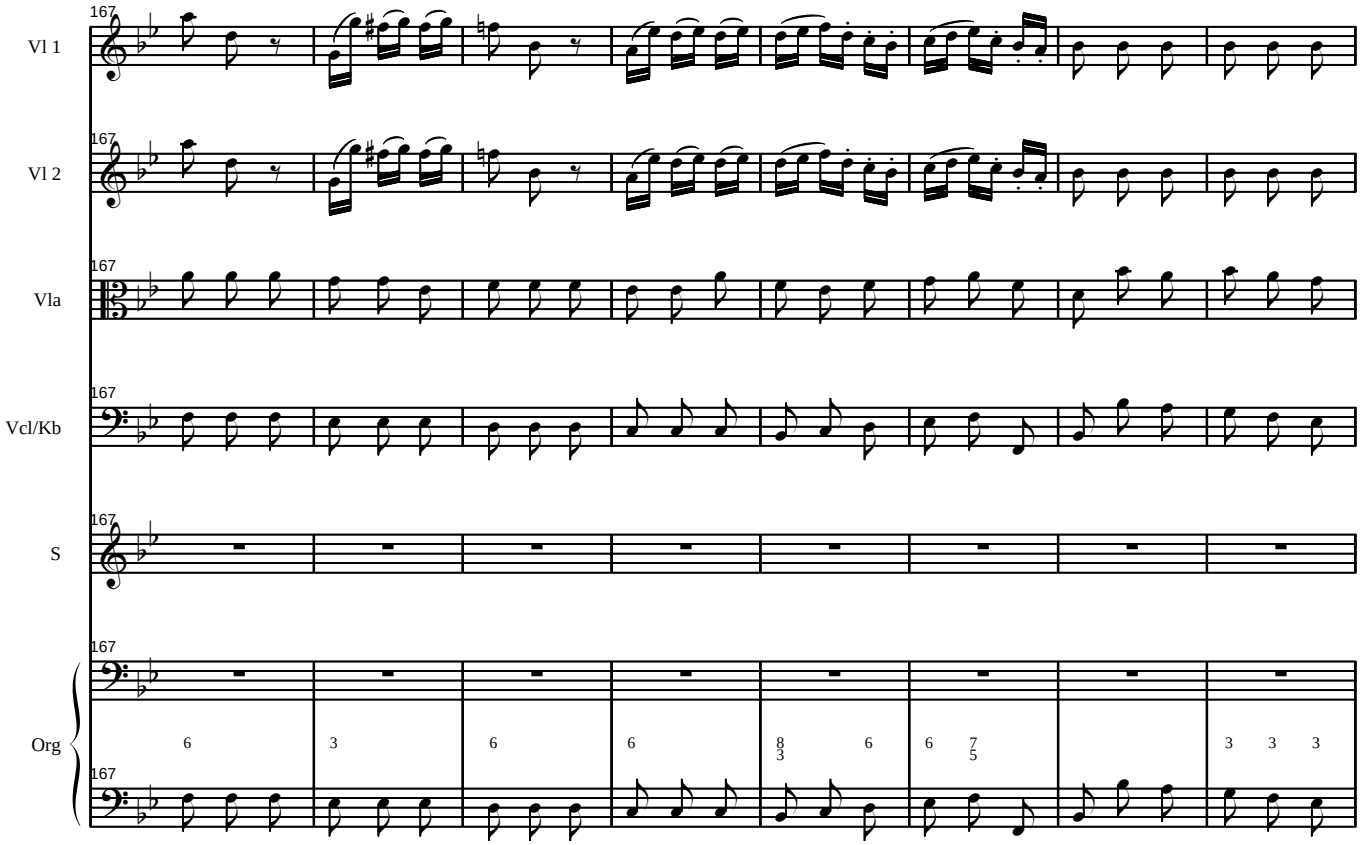
167
Vl 1
Vl 2
Vla
Vcl/Kb
S
Org

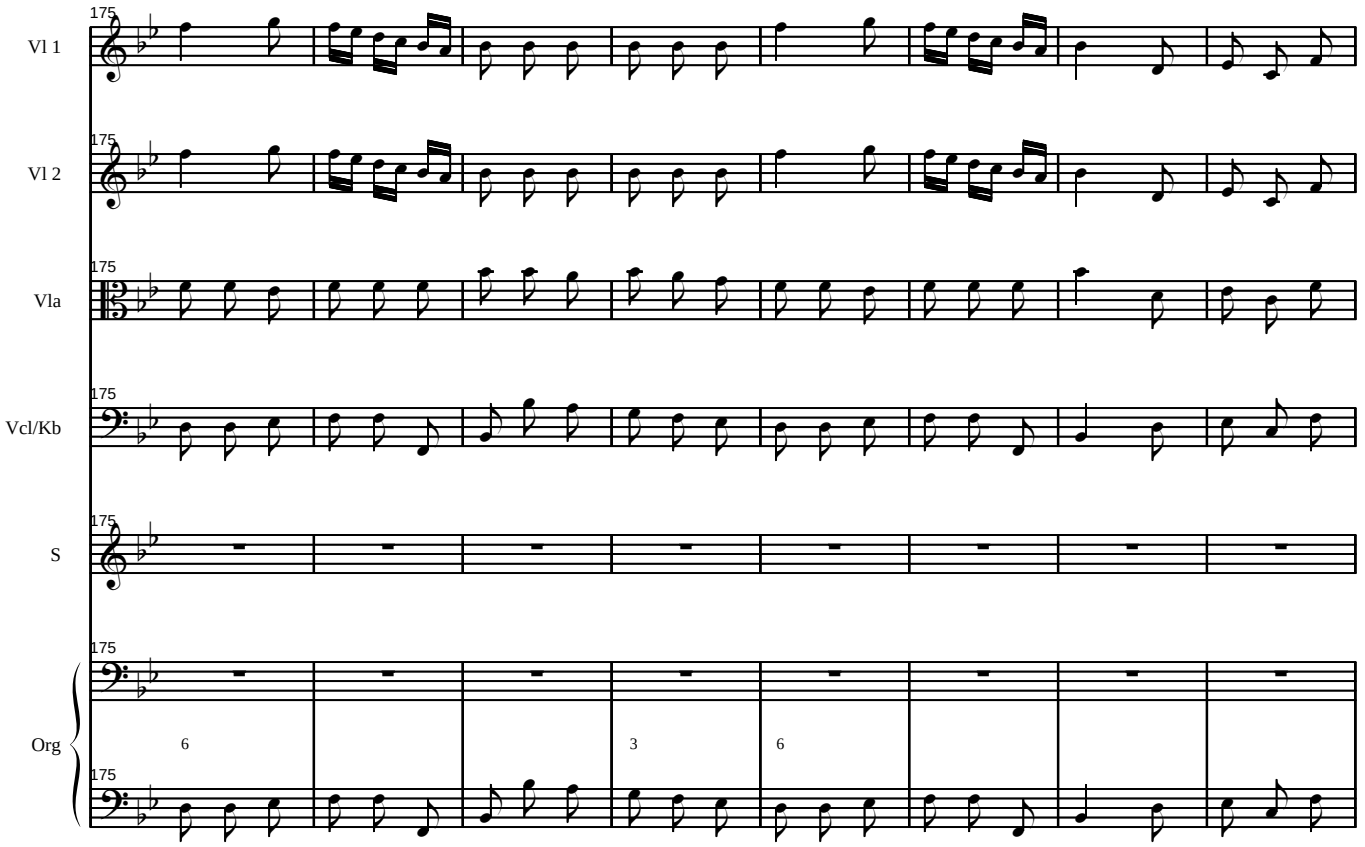
175
Vl 1
Vl 2
Vla
Vcl/Kb
S
Org

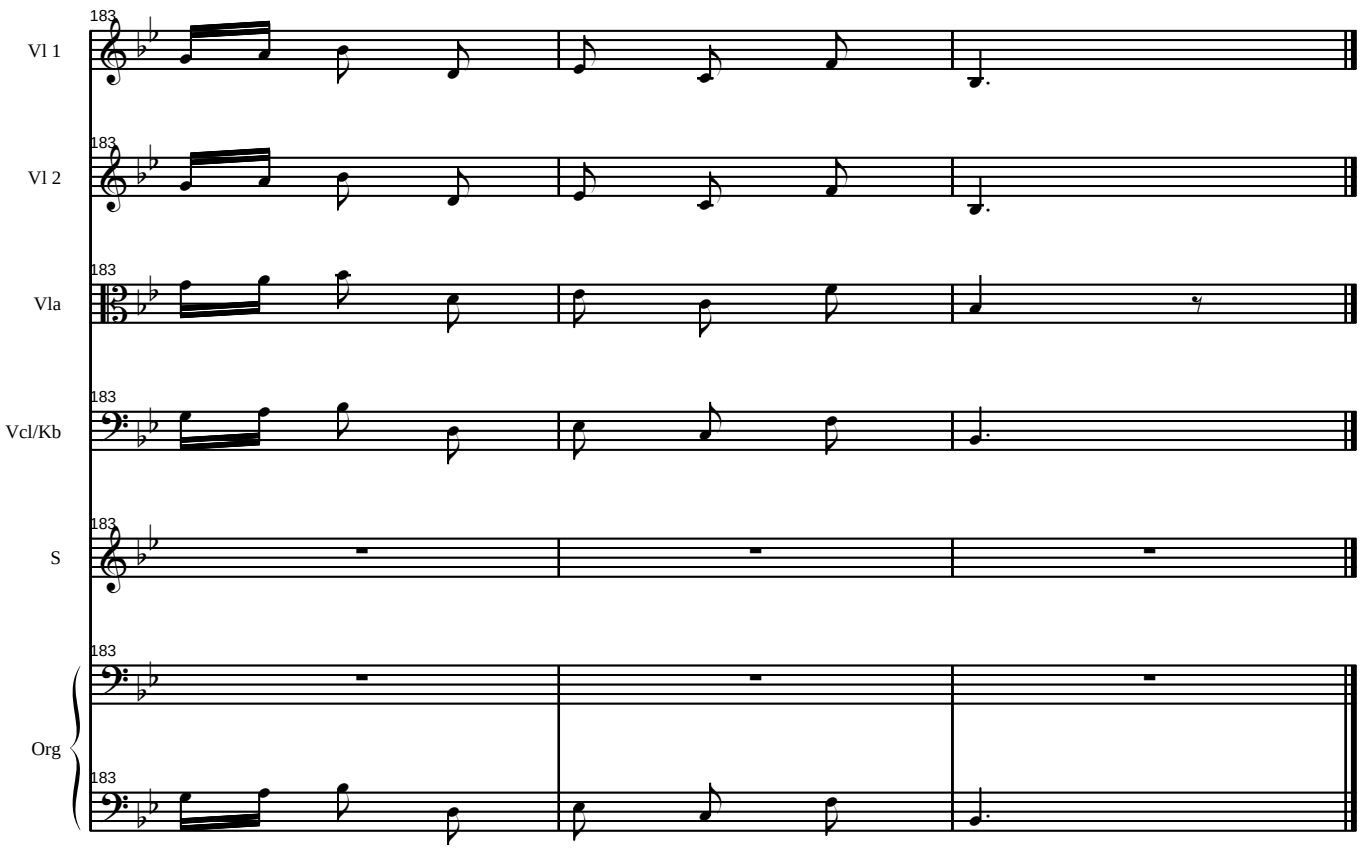
183
Vl 1
183
Vl 2
183
Vla
183
Vcl/Kb
183
S
183
Org
183